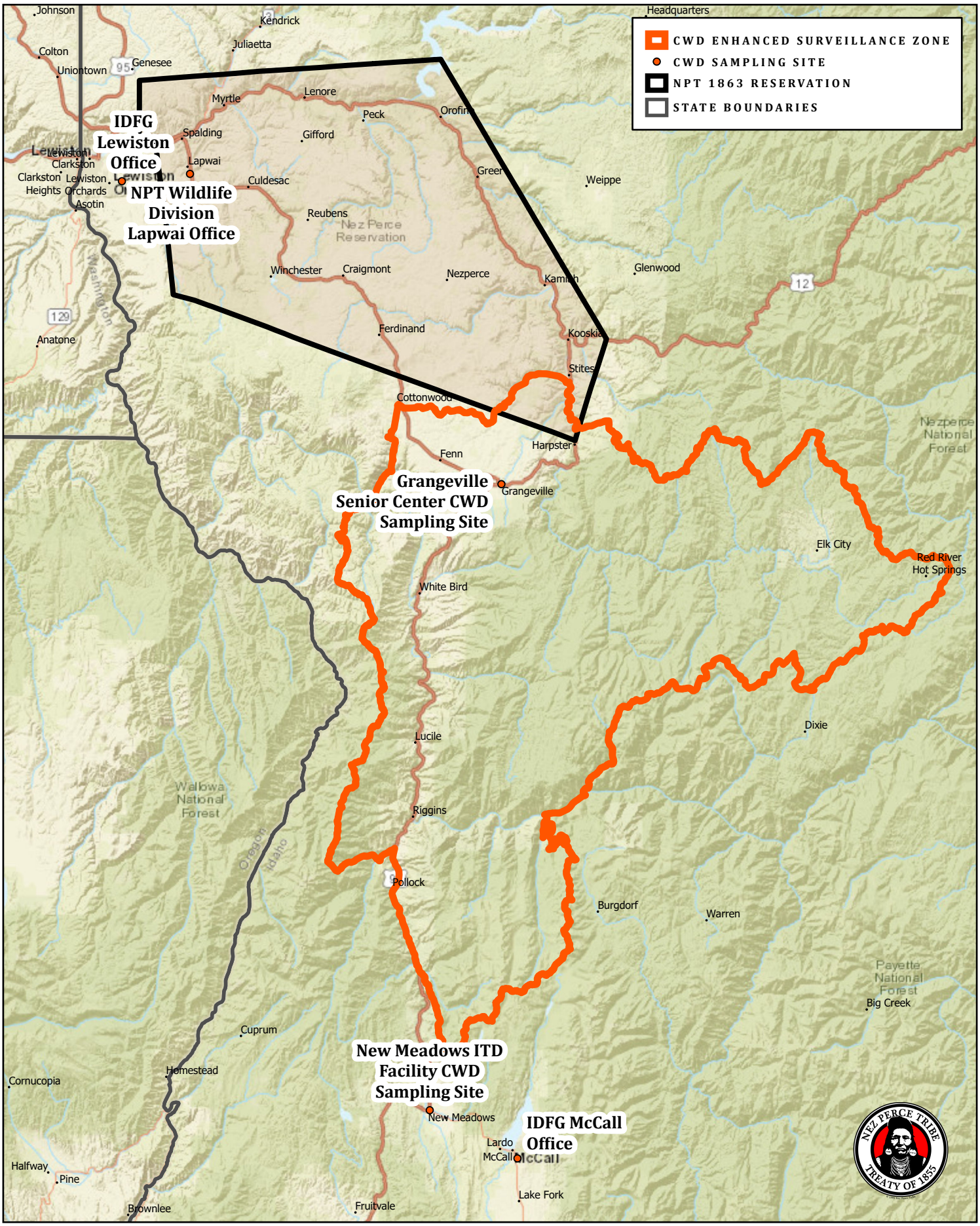Chronic Wasting Disease
Enhanced Surveillance Zone - Idaho (12-10-2021)